

# The Family Tree



*The Weekly Bulletin of Cox Boulevard Church of Christ – A Place to Call Home*



## **Care Group 1 - March 04 - THIS SUNDAY**

Care Group 1 is the only care group that will meet in the Fellowship Room

The elders want to get your input on the future of Cox Blvd. Everyone will get a few minutes to voice their thoughts. If you do not feel comfortable in speaking in front of the group, you are welcome to write your thoughts down and give it to one of the elders the Sunday your Care Group meets. Larry Kilpatrick will act as the facilitator for each meeting. The meeting will last about an hour and will include a catered meal (soup and sandwiches). The children (4<sup>th</sup> grade and down) will meet in the **Victory Hall** during this time for a meal and an activity. The Park Place services will be taken care of during the month of March so that everyone can attend the meeting.

# Growing up in the Lord

## Spring Retreat

March 23-25 The 7-12<sup>th</sup> grade will be taking a retreat to the Ocoee Retreat Center near Cleveland TN. The price is 35 per person. Sign up to reserve your spot.

## Ice Skating

Friday, March 16<sup>th</sup>, the 3-6<sup>th</sup> grade will be going to Decatur to ice skate. They will also stop for food, parents are welcome. More information to come.

## Devotional

Sunday, March 4<sup>th</sup>, we will have games and a devotional at the church building after evening worship for 7-12<sup>th</sup> grades.

## The Amazing Race

Sunday, March 11<sup>th</sup>, the 5-12<sup>th</sup> grade will have an activity after church. We will need Parents to stay and help drive for this activity.

## Chasing Idols

The last few months as a church we have discussed idols we serve. Jesus told his followers about idols although he didn't call them that. In Matthew 6 He said: *"Do not lay up for yourselves treasures on earth, where moth and rust destroy and where thieves break in and steal; but lay up for yourselves treasures in heaven, where neither moth nor rust destroys, and where thieves do not break in and steal. For where your treasure is, there your heart will be also."*

In the first century, idols were easy to identify. They were statues of wood, stone or perhaps covered with gold and other precious metal. They were representative of the gods to whom the people prayed. They often had qualities of humans. They possessed great riches, could obtain beautiful women and could inflict punishment on those who opposed them. An idol was worshipped and feared. Sorry to say, we still have idols among us....perhaps not the stone images that we see in the ancient ruins. However, these idols of ours often interfere with our worship. In fact, any one thing that stands between you and God becomes your idol.

Our fear of losing wealth, our mindset of the material rather than the spiritual, even our obsessive love of family, our jobs, our security! Could these be our idols? Yes, we have our worries about job, finances, family. They aren't idols of course. But at the same time, ANYTHING we place above our love for the Lord is an idol. If we see this, then we are to reconsider our priorities. Examine your hearts. Where are your treasures? Are you chasing after idols or chasing after God?

**IN OUR THOUGHTS AND PRAYERS**

**Eva Nell Howard** is doing better. She is in Cottage of the Shoals, room 31-A

**Billy Banks** had surgery last Monday and is now at home.

**Jennifer Bishop** has an appointment at M.D. Anderson today, February 26<sup>th</sup>.

**Marie Richardson** is now at home.

**Gail Blackwell**, Russ & Judy's daughter-in-law, has been diagnosed with cancer.

**June Hand's daughter-in-law**, Teresa Hand, is in Huntsville Hospital after a car wreck.

**Tamara Alexander's mother**, Janice Ogle, is in Huntsville Hospital.

On March 18 at 5pm, our preschool and elementary age kids will meet in the fellowship room. We will hunt **Easter Eggs** outside followed by a snack and an activity in the fellowship room. Anyone that can help provide the plastic eggs with candy, bring them by the church office.

Our young men will be leading the worship on Sunday night, March 25<sup>th</sup> at 6pm in the auditorium. Our young ladies will be leading a service in the fellowship room for ladies only at the same time. If you want to participate in either in of these services, contact Landon.

**CONGREGATIONAL MEETING**

During the month of March, the elders would like to meet with each Care Group immediately following the morning service in the Tea Room:

- Care Group 1 - March 04
- Care Group 2 - March 11
- Care Group 3 - March 18
- Care Group 4 - March 25

The elders want to get your input on the future of Cox Blvd. Everyone will get a few minutes to voice their thoughts. If you do not feel comfortable in speaking in front of the group, you are welcome to write your thoughts down and give it to one of the elders the Sunday your Care Group meets. Larry Kilpatrick will act as the facilitator for each meeting. The meeting will last about an hour and will include a catered meal (soup and sandwiches). The children (4<sup>th</sup> grade and down) will meet in the fellowship room during this time for a meal and an activity.

**EVENTS**

Cox Blvd will have a **Family & Friends Day** on Sunday, April 15<sup>th</sup>. There will be a catered meal following the morning service (BBQ, Cole Slaw & Baked Beans). Begin now to invite your family and friends to join us.

There will be a **Back to the Bible workshop** at Cox Blvd on Saturday, March 17<sup>th</sup> from 8am-4pm. Any questions, see Russ Blackwell.

The Park Place services will be as follows:

- March 4, Care Group 2**
- March 11, Care Group 1**
- March 18, Care Group 4**
- March 25, Care Group 3**

**The 12<sup>th</sup> Annual Back to the Bible Summer Campaign** will be June 15-22 at the University church of Christ in Mobile, AL. Sign-up sheet is on bulletin board.

**BABY SHOWER**

There will be a baby shower for **Anna Pannell** on THIS Sunday, March 4<sup>th</sup> from 1:30-3:00pm in the Tea Room. It's a boy! His name is Micah. Selections are at Wal-Mart and Target. Care Group 2 Ladies are in charge.

The **Lads to Leaders Convention** will be in Nashville on March 30<sup>th</sup> - April 1<sup>st</sup>.

**ATTENDANCE/CONTRIBUTION**

|                    |          |
|--------------------|----------|
| Feb 21 (Wed).....  | 197      |
| Feb 25             |          |
| Sunday School..... | 167      |
| AM Worship.....    | 316      |
| PM Worship .....   | 223      |
| Contribution.....  | \$13,931 |

**THOSE TO SERVE DURING MARCH 2018**

**READ SCRIPTURES**

Sunday Morning.....John Alexander  
 Sunday Evening.....Sandy Prewitt  
 Wednesday Evening.....Easton Fuller

**WEDNESDAY EVENING**

Opening Prayer.....Anthony Wilbanks  
 Closing Prayer.....Ty Bates  
 Announcements.....Landon Willis

**PRESIDE AT TABLE**

Ricky Bourland.....Vyron Bearden

**PASS TO ASSEMBLY**

Ricky Wagon.....Ed Herbster  
 Steve Nix.....Paul Birdwell  
 Randy Polk.....Mike Keenum

**RESPONSIBLE FOR LORD'S SUPPER  
 SUNDAY PM - Steve Condra**

**THOSE TO LEAD PRAYER**

Mar 04 O AM.....Tom Gosser  
 C AM.....Chad Bourland  
 O PM.....Ronnie Henson  
 C PM.....Logan McInnish  
 Mar 11 O AM.....Wade Hunt  
 C AM.....Tony Hollander  
 O PM.....Chris Phillips  
 C PM.....Luke Linley  
 Mar 18 O AM.....Brian McManus  
 C AM.....Jake Stowe  
 O PM.....Jack Baldwin  
 C PM.....Youth Series  
 Mar 25 O AM.....Stan Brook  
 C AM.....JP Alexander  
 O PM.....Youth Service  
 C PM.....Youth Service

**WEDNESDAY NIGHT SONG LEADERS**

Mar 07.....Andy Logan  
 Mar 11.....JP Alexander  
 Mar 21.....Chris Phillips  
 Feb 25.....Singing Night

**SCHEDULE OF SERVICES**

**SUNDAY**

9:00 AM.....Bible Study  
 10:00 AM.....Worship  
 6:00 PM.....Worship

**WEDNESDAY**

7:00 PM.....Bible Study

**RADIO PROGRAM**  
 WRBTV(FM 106.3) . Sunday, 10:25 AM

**JAIL MINISTRY**

County Jail . . . . . Sunday 9:00 AM

**ELDERS**

Billy Banks  
 Russ Blackwell  
 Stan Brook  
 Horace Cleveland  
 Steve Condra  
 Ben McGuire  
 Phillip Willingham

**EVANGELIST**

Larry Kilpatrick

**ASSOCIATE/YOUTH MINISTER**

Wade Hunt

**EDUCATION DIRECTOR**

Steve Condra

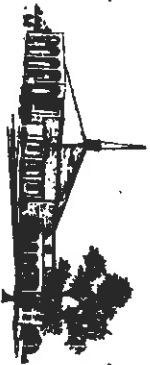

*The Family Tree*  
 Published Weekly by  
 The Cox Boulevard Church of Christ  
 303 Cox Boulevard  
 Sheffield, AL 35660  
 (256) 383-1618  
 Website: www.coxblvd.org

Non-Profit  
 Organization  
 US POSTAGE PAID  
 SHEFFIELD, AL  
 PERMIT NO. 83

*Return Service Requested*

# March 2018

## Cox Boulevard Church of Christ

| Sunday  | Monday  | Tuesday   | Wednesday  | Thursday   | Friday  | Saturday   |   |   |  |  |  |  |   |   |   |   |   |   |   |   |   |    |    |    |    |    |    |    |    |    |    |    |    |    |    |    |    |    |    |    |  |  |  |   |   |   |   |   |   |   |   |   |   |   |   |   |   |   |   |    |    |    |    |    |    |    |    |    |    |    |    |    |    |    |    |    |    |    |    |    |  |  |  |  |  |   |  |                                  |
|---|---|---|--|--|---|--|---|---|--|--|--|--|---|---|---|---|---|---|---|---|---|----|----|----|----|----|----|----|----|----|----|----|----|----|----|----|----|----|----|----|--|--|--|---|---|---|---|---|---|---|---|---|---|---|---|---|---|---|---|----|----|----|----|----|----|----|----|----|----|----|----|----|----|----|----|----|----|----|----|----|--|--|--|--|--|---|--|----------------------------------|
| <div style="border: 1px solid black; padding: 5px; margin-bottom: 5px;"> <p style="text-align: center;">Feb 2018</p> <table border="1" style="width: 100%; text-align: center;"> <tr><td>S</td><td>M</td><td>T</td><td>W</td><td>T</td><td>F</td><td>S</td></tr> <tr><td></td><td></td><td></td><td></td><td>1</td><td>2</td><td>3</td></tr> <tr><td>4</td><td>5</td><td>6</td><td>7</td><td>8</td><td>9</td><td>10</td></tr> <tr><td>11</td><td>12</td><td>13</td><td>14</td><td>15</td><td>16</td><td>17</td></tr> <tr><td>18</td><td>19</td><td>20</td><td>21</td><td>22</td><td>23</td><td>24</td></tr> <tr><td>25</td><td>26</td><td>27</td><td>28</td><td></td><td></td><td></td></tr> </table> </div> <div style="border: 1px solid black; padding: 5px;"> <p style="text-align: center;">Apr 2018</p> <table border="1" style="width: 100%; text-align: center;"> <tr><td>S</td><td>M</td><td>T</td><td>W</td><td>T</td><td>F</td><td>S</td></tr> <tr><td>1</td><td>2</td><td>3</td><td>4</td><td>5</td><td>6</td><td>7</td></tr> <tr><td>8</td><td>9</td><td>10</td><td>11</td><td>12</td><td>13</td><td>14</td></tr> <tr><td>15</td><td>16</td><td>17</td><td>18</td><td>19</td><td>20</td><td>21</td></tr> <tr><td>22</td><td>23</td><td>24</td><td>25</td><td>26</td><td>27</td><td>28</td></tr> <tr><td>29</td><td>30</td><td></td><td></td><td></td><td></td><td></td></tr> </table> </div> |   | S   | M  | T  | W   | T  | F | S |  |  |  |  | 1 | 2 | 3 | 4 | 5 | 6 | 7 | 8 | 9 | 10 | 11 | 12 | 13 | 14 | 15 | 16 | 17 | 18 | 19 | 20 | 21 | 22 | 23 | 24 | 25 | 26 | 27 | 28 |  |  |  | S | M | T | W | T | F | S | 1 | 2 | 3 | 4 | 5 | 6 | 7 | 8 | 9 | 10 | 11 | 12 | 13 | 14 | 15 | 16 | 17 | 18 | 19 | 20 | 21 | 22 | 23 | 24 | 25 | 26 | 27 | 28 | 29 | 30 |  |  |  |  |  | <p style="font-size: 2em;">1</p> <p>Russell Blackwell</p> | <p style="font-size: 2em;">2</p> <p>Allen Berry<br/>Fred Mitchel</p> | <p style="font-size: 2em;">3</p> |
| S   | M   | T   | W  | T  | F   | S  |   |   |  |  |  |  |   |   |   |   |   |   |   |   |   |    |    |    |    |    |    |    |    |    |    |    |    |    |    |    |    |    |    |    |  |  |  |   |   |   |   |   |   |   |   |   |   |   |   |   |   |   |   |    |    |    |    |    |    |    |    |    |    |    |    |    |    |    |    |    |    |    |    |    |  |  |  |  |  |   |  |                                  |
|   |   |   |  | 1  | 2   | 3  |   |   |  |  |  |  |   |   |   |   |   |   |   |   |   |    |    |    |    |    |    |    |    |    |    |    |    |    |    |    |    |    |    |    |  |  |  |   |   |   |   |   |   |   |   |   |   |   |   |   |   |   |   |    |    |    |    |    |    |    |    |    |    |    |    |    |    |    |    |    |    |    |    |    |  |  |  |  |  |   |  |                                  |
| 4   | 5   | 6   | 7  | 8  | 9   | 10   |   |   |  |  |  |  |   |   |   |   |   |   |   |   |   |    |    |    |    |    |    |    |    |    |    |    |    |    |    |    |    |    |    |    |  |  |  |   |   |   |   |   |   |   |   |   |   |   |   |   |   |   |   |    |    |    |    |    |    |    |    |    |    |    |    |    |    |    |    |    |    |    |    |    |  |  |  |  |  |   |  |                                  |
| 11  | 12  | 13  | 14   | 15   | 16  | 17   |   |   |  |  |  |  |   |   |   |   |   |   |   |   |   |    |    |    |    |    |    |    |    |    |    |    |    |    |    |    |    |    |    |    |  |  |  |   |   |   |   |   |   |   |   |   |   |   |   |   |   |   |   |    |    |    |    |    |    |    |    |    |    |    |    |    |    |    |    |    |    |    |    |    |  |  |  |  |  |   |  |                                  |
| 18  | 19  | 20  | 21   | 22   | 23  | 24   |   |   |  |  |  |  |   |   |   |   |   |   |   |   |   |    |    |    |    |    |    |    |    |    |    |    |    |    |    |    |    |    |    |    |  |  |  |   |   |   |   |   |   |   |   |   |   |   |   |   |   |   |   |    |    |    |    |    |    |    |    |    |    |    |    |    |    |    |    |    |    |    |    |    |  |  |  |  |  |   |  |                                  |
| 25  | 26  | 27  | 28   |  |   |  |   |   |  |  |  |  |   |   |   |   |   |   |   |   |   |    |    |    |    |    |    |    |    |    |    |    |    |    |    |    |    |    |    |    |  |  |  |   |   |   |   |   |   |   |   |   |   |   |   |   |   |   |   |    |    |    |    |    |    |    |    |    |    |    |    |    |    |    |    |    |    |    |    |    |  |  |  |  |  |   |  |                                  |
| S   | M   | T   | W  | T  | F   | S  |   |   |  |  |  |  |   |   |   |   |   |   |   |   |   |    |    |    |    |    |    |    |    |    |    |    |    |    |    |    |    |    |    |    |  |  |  |   |   |   |   |   |   |   |   |   |   |   |   |   |   |   |   |    |    |    |    |    |    |    |    |    |    |    |    |    |    |    |    |    |    |    |    |    |  |  |  |  |  |   |  |                                  |
| 1   | 2   | 3   | 4  | 5  | 6   | 7  |   |   |  |  |  |  |   |   |   |   |   |   |   |   |   |    |    |    |    |    |    |    |    |    |    |    |    |    |    |    |    |    |    |    |  |  |  |   |   |   |   |   |   |   |   |   |   |   |   |   |   |   |   |    |    |    |    |    |    |    |    |    |    |    |    |    |    |    |    |    |    |    |    |    |  |  |  |  |  |   |  |                                  |
| 8   | 9   | 10  | 11   | 12   | 13  | 14   |   |   |  |  |  |  |   |   |   |   |   |   |   |   |   |    |    |    |    |    |    |    |    |    |    |    |    |    |    |    |    |    |    |    |  |  |  |   |   |   |   |   |   |   |   |   |   |   |   |   |   |   |   |    |    |    |    |    |    |    |    |    |    |    |    |    |    |    |    |    |    |    |    |    |  |  |  |  |  |   |  |                                  |
| 15  | 16  | 17  | 18   | 19   | 20  | 21   |   |   |  |  |  |  |   |   |   |   |   |   |   |   |   |    |    |    |    |    |    |    |    |    |    |    |    |    |    |    |    |    |    |    |  |  |  |   |   |   |   |   |   |   |   |   |   |   |   |   |   |   |   |    |    |    |    |    |    |    |    |    |    |    |    |    |    |    |    |    |    |    |    |    |  |  |  |  |  |   |  |                                  |
| 22  | 23  | 24  | 25   | 26   | 27  | 28   |   |   |  |  |  |  |   |   |   |   |   |   |   |   |   |    |    |    |    |    |    |    |    |    |    |    |    |    |    |    |    |    |    |    |  |  |  |   |   |   |   |   |   |   |   |   |   |   |   |   |   |   |   |    |    |    |    |    |    |    |    |    |    |    |    |    |    |    |    |    |    |    |    |    |  |  |  |  |  |   |  |                                  |
| 29  | 30  |   |  |  |   |  |   |   |  |  |  |  |   |   |   |   |   |   |   |   |   |    |    |    |    |    |    |    |    |    |    |    |    |    |    |    |    |    |    |    |  |  |  |   |   |   |   |   |   |   |   |   |   |   |   |   |   |   |   |    |    |    |    |    |    |    |    |    |    |    |    |    |    |    |    |    |    |    |    |    |  |  |  |  |  |   |  |                                  |
| <p style="font-size: 2em;">4</p> <div style="border: 1px solid black; padding: 2px; margin-bottom: 5px;"> <p>Baby Shower for Anna Pannell<br/>1:30-3:00 in the Tea Room</p> </div> <div style="border: 1px solid black; padding: 2px; margin-bottom: 5px;"> <p>Care Group 1 Meeting</p> </div> <p>Maurice Cole</p> <div style="border: 1px solid black; padding: 2px; width: fit-content;"> <p>Worship</p> </div>   | <p style="font-size: 2em;">5</p>  | <p style="font-size: 2em;">6</p>  | <p style="font-size: 2em;">7</p> <p>Doritta Johnson</p> <div style="border: 1px solid black; padding: 2px; width: fit-content; margin-top: 10px;"> <p>Bible Study</p> </div>                     | <p style="font-size: 2em;">8</p> <p>Gena Willis<br/>Shannon Grissom<br/>Steve Harrison</p>   | <p style="font-size: 2em;">9</p>  | <p style="font-size: 2em;">10</p> <div style="border: 1px solid black; padding: 2px; width: fit-content;"> <p>Door Knocking</p> </div>   |   |   |  |  |  |  |   |   |   |   |   |   |   |   |   |    |    |    |    |    |    |    |    |    |    |    |    |    |    |    |    |    |    |    |  |  |  |   |   |   |   |   |   |   |   |   |   |   |   |   |   |   |   |    |    |    |    |    |    |    |    |    |    |    |    |    |    |    |    |    |    |    |    |    |  |  |  |  |  |   |  |                                  |
| <p style="font-size: 2em;">11</p> <div style="border: 1px solid black; padding: 2px; margin-bottom: 5px;"> <p>Care Group 2 Meeting</p> </div> <p>Elijah Putman<br/>Greg Kimbrough<br/>Kathy Aday<br/>Serrita Malone<br/>Seth Rhudy</p> <div style="border: 1px solid black; padding: 2px; width: fit-content;"> <p>Worship</p> </div>   | <p style="font-size: 2em;">12</p> <div style="border: 1px solid black; padding: 2px; margin-bottom: 5px;"> <p>Meals on Wheels 12-16</p> </div> <div style="border: 1px solid black; padding: 2px; margin-bottom: 5px;"> <p>Monday Night for the Master</p> </div> | <p style="font-size: 2em;">13</p> <p>Haley Willis<br/>Kym Sutton<br/>Mike Waddell</p> | <p style="font-size: 2em;">14</p> <p>Kathryn Rhoden</p> <div style="border: 1px solid black; padding: 2px; width: fit-content; margin-top: 10px;"> <p>Bible Study</p> </div>                     | <p style="font-size: 2em;">15</p> <p>Olivia Cassel</p>   | <p style="font-size: 2em;">16</p> <p>Ira Pendley</p>  | <p style="font-size: 2em;">17</p> <div style="border: 1px solid black; padding: 2px; margin-bottom: 5px;"> <p>Back to Bible Workshop</p> </div> <p>Carolyn Thrasher<br/>Jaime Adkins<br/>Jessica Adkins<br/>Lee Keenum<br/>Luke Linley</p> <div style="border: 1px solid black; padding: 2px; margin-bottom: 5px;"> <p>Meals for Hungry Care Group 4</p> </div> <p>Tim Mauph</p> |   |   |  |  |  |  |   |   |   |   |   |   |   |   |   |    |    |    |    |    |    |    |    |    |    |    |    |    |    |    |    |    |    |    |  |  |  |   |   |   |   |   |   |   |   |   |   |   |   |   |   |   |   |    |    |    |    |    |    |    |    |    |    |    |    |    |    |    |    |    |    |    |    |    |  |  |  |  |  |   |  |                                  |
| <p style="font-size: 2em;">18</p> <div style="border: 1px solid black; padding: 2px; margin-bottom: 5px;"> <p>Care Group 3 Meeting</p> </div> <div style="border: 1px solid black; padding: 2px; margin-bottom: 5px;"> <p>Easter Egg Hunt 5PM</p> </div> <div style="border: 1px solid black; padding: 2px; width: fit-content; margin-top: 10px;"> <p>Worship</p> </div>   | <p style="font-size: 2em;">19</p> <p>Keith Beene<br/>Peggy Crosswhite</p>   | <p style="font-size: 2em;">20</p> <p>Dee Dee McManus<br/>Sandy Prewitt</p>            | <p style="font-size: 2em;">21</p> <div style="border: 1px solid black; padding: 2px; width: fit-content; margin-top: 10px;"> <p>Bible Study</p> </div>   | <p style="font-size: 2em;">22</p> <p>Dorinda Putman</p>  | <p style="font-size: 2em;">23</p> <p>Chris Lackey</p> <div style="border: 1px solid black; padding: 2px; width: fit-content; margin-top: 5px;"> <p>Youth Retreat 23-25</p> </div> | <p style="font-size: 2em;">24</p> <p>Andrew Mansell<br/>Jack Baldwin</p>   |   |   |  |  |  |  |   |   |   |   |   |   |   |   |   |    |    |    |    |    |    |    |    |    |    |    |    |    |    |    |    |    |    |    |  |  |  |   |   |   |   |   |   |   |   |   |   |   |   |   |   |   |   |    |    |    |    |    |    |    |    |    |    |    |    |    |    |    |    |    |    |    |    |    |  |  |  |  |  |   |  |                                  |
| <p style="font-size: 2em;">25</p> <div style="border: 1px solid black; padding: 2px; margin-bottom: 5px;"> <p>Care Group 4 Meeting</p> </div> <div style="border: 1px solid black; padding: 2px; width: fit-content; margin-top: 10px;"> <p>Worship</p> </div>  | <p style="font-size: 2em;">26</p> <p>Jenny Strickland<br/>Kevin Linley</p>  | <p style="font-size: 2em;">27</p>   | <p style="font-size: 2em;">28</p> <p>Ronnie Henson<br/>Susan Phillips</p> <div style="border: 1px solid black; padding: 2px; width: fit-content; margin-top: 10px;"> <p>Singing Night</p> </div> | <p style="font-size: 2em;">29</p> <div style="border: 1px solid black; padding: 2px; width: fit-content; margin-top: 5px;"> <p>Lads to Leaders 29-1</p> </div> | <p style="font-size: 2em;">30</p>   | <p style="font-size: 2em;">31</p>  |   |   |  |  |  |  |   |   |   |   |   |   |   |   |   |    |    |    |    |    |    |    |    |    |    |    |    |    |    |    |    |    |    |    |  |  |  |   |   |   |   |   |   |   |   |   |   |   |   |   |   |   |   |    |    |    |    |    |    |    |    |    |    |    |    |    |    |    |    |    |    |    |    |    |  |  |  |  |  |   |  |                                  |

**COX BOULEVARD CHURCH OF CHRIST**  
**CARD & LETTER LIST**  
**February 25, 2018**

|  |  |  |
|--|--|--|
| <p>Gail Blackwell<br/> 182 Gibson Dr<br/> Lebanon, TN 37087</p>          | <p style="text-align: center;"><b>Care Group 1</b></p> | <p>Gail is Russ &amp; Judy's daughter-in-law, has been diagnosed with Peritoneal cancer.</p> |
| <p>Bill Turman, Jr.<br/> 301 Highbury<br/> Florence, AL 35633</p>        | <p style="text-align: center;"><b>Care Group 2</b></p> | <p>Bill was restored and requested prayers last Sunday.</p>                                  |
| <p>Billy Banks<br/> 1918 Pleasant Dr<br/> Muscle Shoals, AL 35661</p>    | <p style="text-align: center;"><b>Care Group 3</b></p> | <p>Billy had surgery last week.</p>  |
| <p>Jennifer Bishop<br/> 200 W Girard St<br/> Muscle Shoals, AL 35661</p> | <p style="text-align: center;"><b>Care Group 4</b></p> | <p>Jennifer has an appointment at M.D. Anderson tomorrow.</p>                                |
| <p>Eva Nell Howard<br/> 204 W Douglas St<br/> Sheffield, AL 35660</p>    | <p style="text-align: center;"><b>Care Group 1</b></p> | <p>Eva Nell has been sick with pneumonia.</p>  |

# MISSIONARIES

Randy Garner  
P.O. Box 141  
Quechee, VT 05059

**Care Groups 1 & 2**

Would enjoy cards.

Paul & Janet Kee  
(Cameroon)  
P.O. Box 24  
Nso' Division  
Northwest, Cameroon

**Care Groups 2 & 3**

Would enjoy cards.

## VISITORS

February 18, 2018 (last week)

Cameron & Latricia Isbell  
4360 Lile Lane  
Leighton, AL 35646  
(Hatton church of Christ)

Jeff, Tia & Alison Bearden  
18371 Mahaffey Circle  
Vance, AL 35490